



PROKAST
HAFİFLETİLMİŞ PREKAST



✓ Uygulanabilir montaj

✓ Ergonomik kullanım

✓ Prekast 'a muadil

✓ Isı yalıtımı

✓ Yüksek kalite

✓ Uygun fiyat

✓ Şık Tasarım

✓ Hafif ürün

NEDEN PROKAST

Prakast'a göre daha hızlı imalat yapılabilme özelliğinden dolayı, istenilen kesit detayı hızlı ve kalıp maliyeti olmadan imal edilebilme olanağı sunar ayrıca, uygulanabilirliği hızlı ve kolay olmasından dolayı, piyasada XPS muadili ürünlere göre daha kaliteli ve sağlam bir ürün olması, ürünün yüzey sağlamlığı özellikle dolu gibi doğa olayları tahribatlarının bu malzeme ile tamamen yaşanmaması, kabuk betonun kaplandığı XPS, EPS, TAŞYÜNÜ ve GAZBETON malzemelerinin doğası gereği aynı zamanda izolasyon değerleri olduğundan ısı köprüsü ve özellikle yalı baskılarda mantolama özelliği de taşımaktadır.



şekil a

PROKAST MONTAJI

Beyaz çimento, silis kumu ve diğer kimyasallarla hazırlanmış karışımı; EPS, XPS, taş yünü ve gaz beton gibi malzemelerin şekil a'daki gibi özel veya standart olarak belirlenmiş kesit üzerine 5-6 mm kalınlığında kabuk betondan oluşturulmuş malzeme olarak tanımlanır. Doğal rengi kirli beyaz olan PROKAST malzemesi istenilen renge boyanabilir ya da çimento karışımının içine toz boya katılarak farklı tonlarda renkler oluşturulur.

PROKAST UYGULAMASI

PROKAST malzemesi şekil a'da görüldüğü üzere profil yuvası oluşturularak uygulanacağı gibi şekil b'de duvar üzerine köpük ve yapıştırma harçları ile yapıştırılarak uygulanır. Profil yuvası olan PROPIYER malzemelerde, cephede kat silmesi, saçak silmesi vs. gibi en-boy ölçüsü büyük kesitlerde ve anatomik yapısı gereği taşıma ve bağlantı sorunu taşıyacak olan kısımlarda vida ile birlikte mekanik montaj kullanılırken; yalı baskı kaplama, pencere sövesi ve köşe kapama gibi en-boy ölçüsü küçük kesitlerdeki PROPIYER malzemelerde köpük ve yapıştırma harçları ile yapıştırılır. PROPIYER malzemelerin hepsinde ek yerlerinde, köşe yerlerinde, üst üste binen yerlerde ve PROPIYER-FARKLI malzeme ilişkisi olan ek yerlerinde poliüretan esaslı sliyon çekilerek uygulanır. (şekil c)

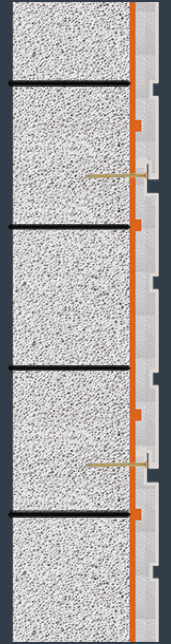
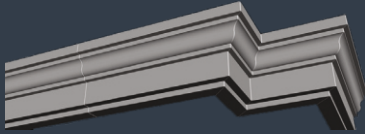

şekil b

NEYİN MUADİLİ

Mantolama

- Daha kaliteli görünüm
- Daha sağlam dış yüzey
- Aynı özellikte izolasyon değeri

Prekast

- Daha hızlı imalat
- Daha hızlı uygulama
- Daha ekonomik

Akrilik Kaplamalı Ürünler

- Aynı özellikte izolasyon değeri
- Daha Kaliteli Görünüm

SAÇAK SİLMESİ

KS-235

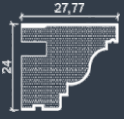
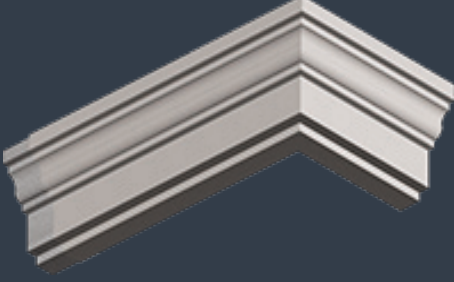

KS-245

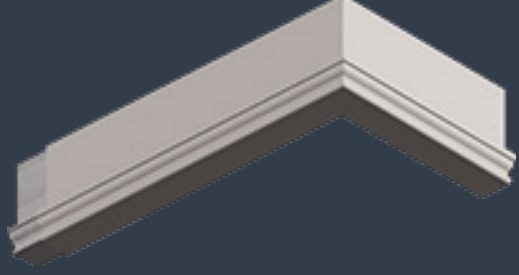

KS-270

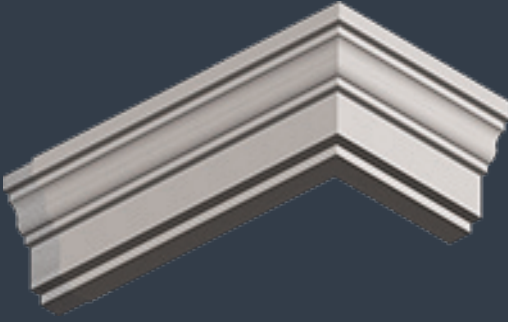

KS-450

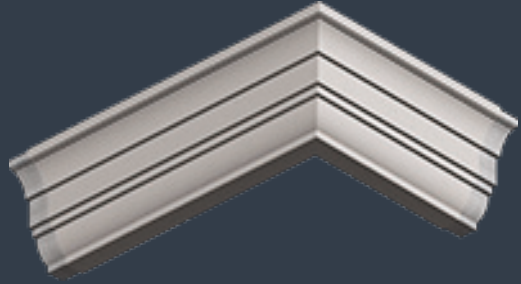

KS-500

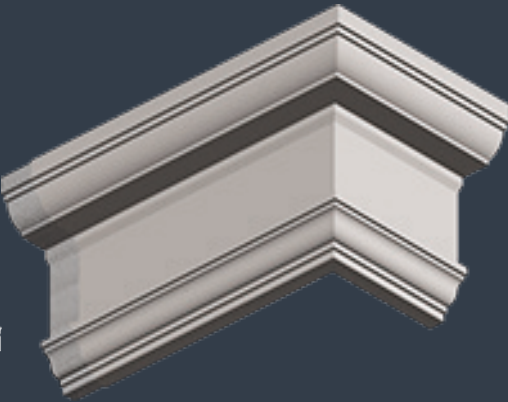

KS-400

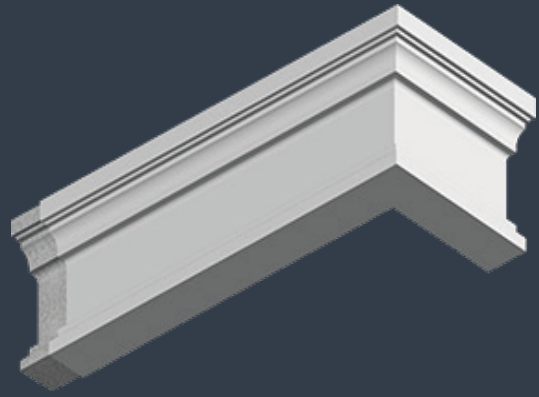

KAT SİLMESİ

P-130

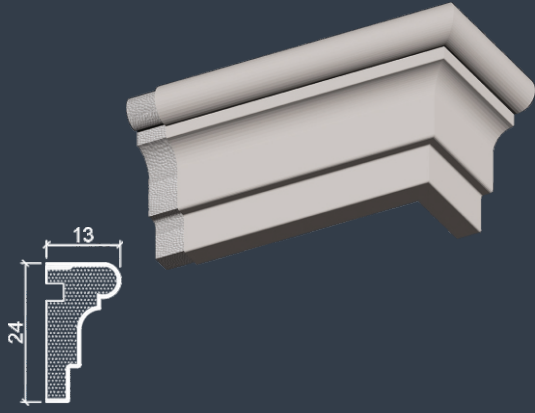

P-131

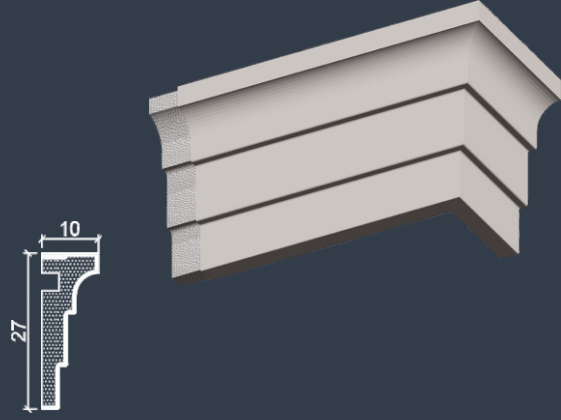

P-132

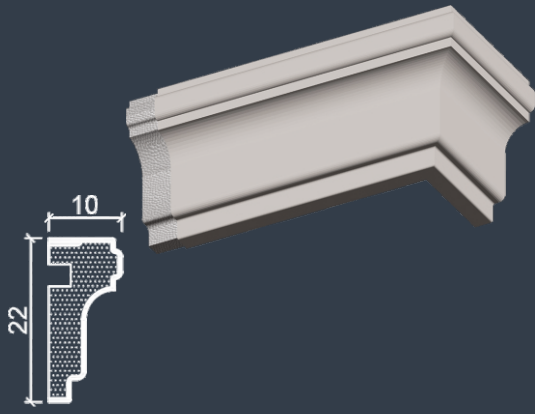

P-133

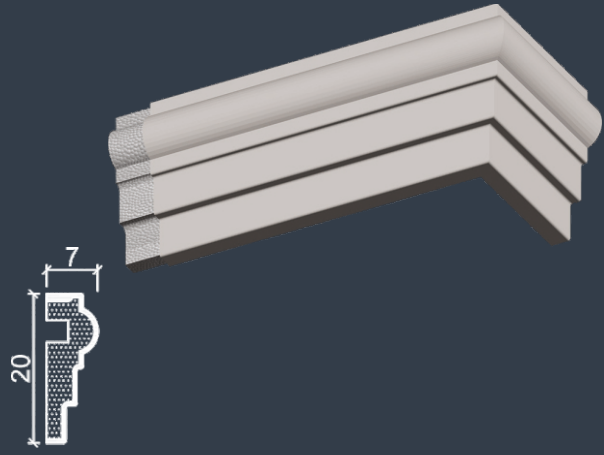

P-134



P-135



KAT SİLMESİ

P-136

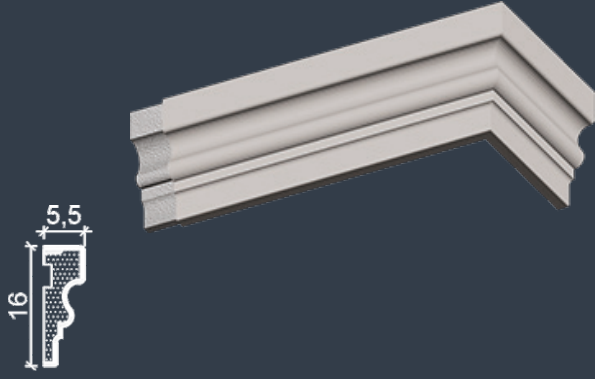

P-137

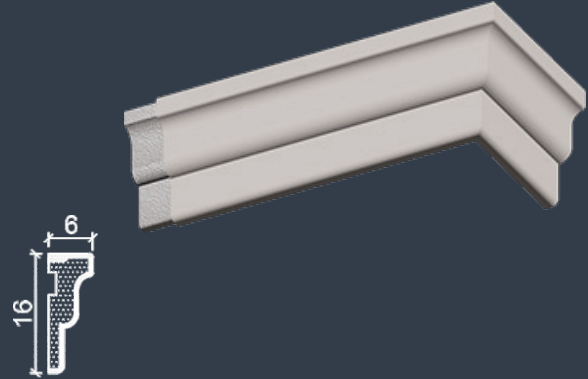

P-138

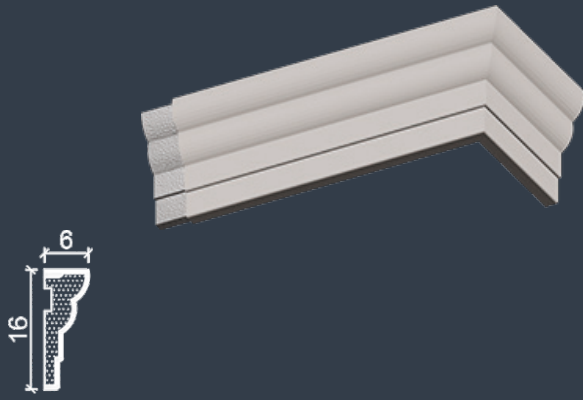

P-139

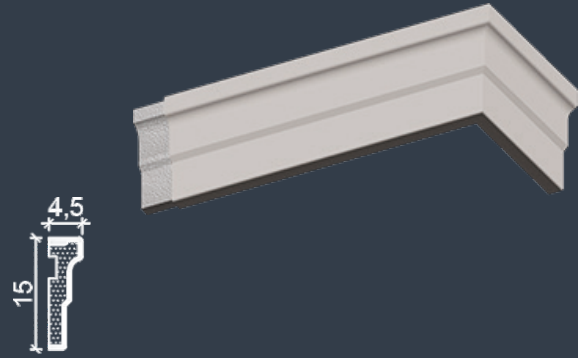

P-140

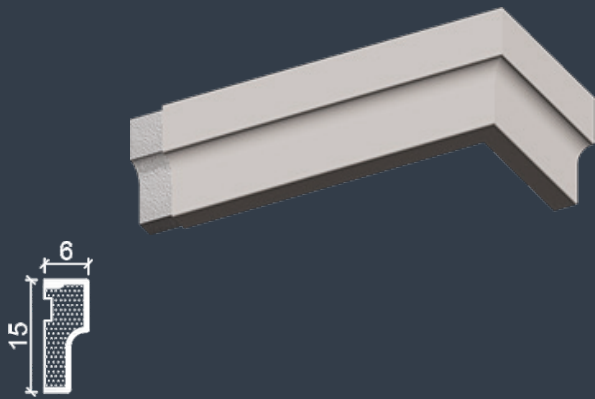

P-141

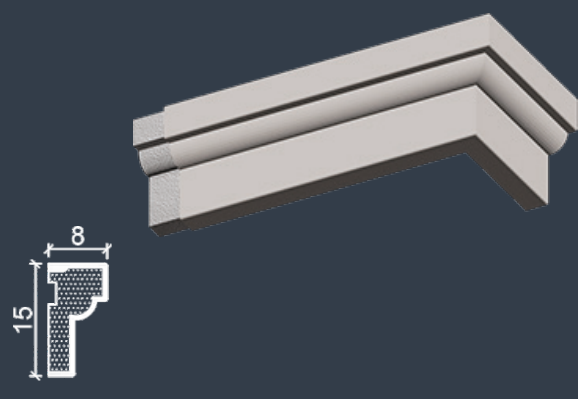

KAT SİLMESİ

P-100

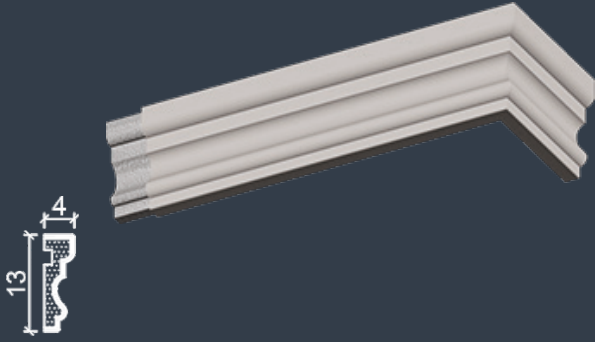

P-101

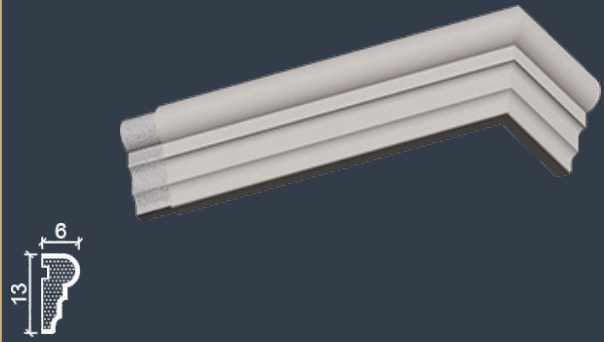

P-102

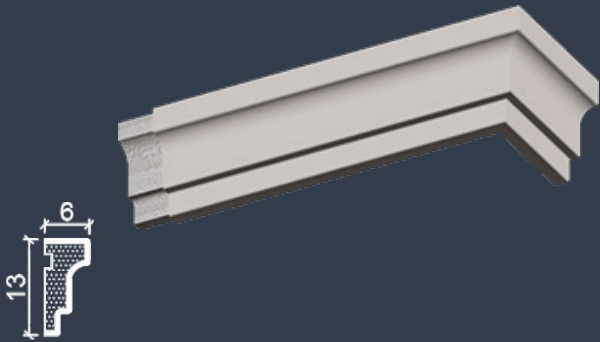

P-103

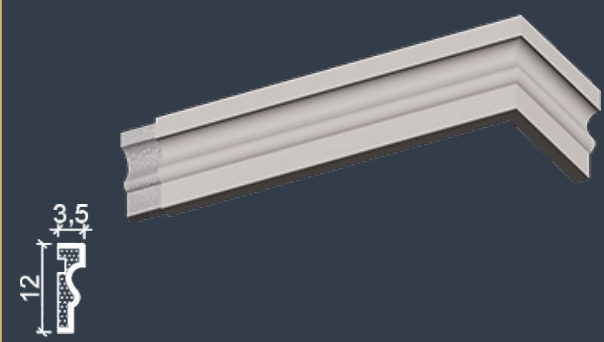

P-104

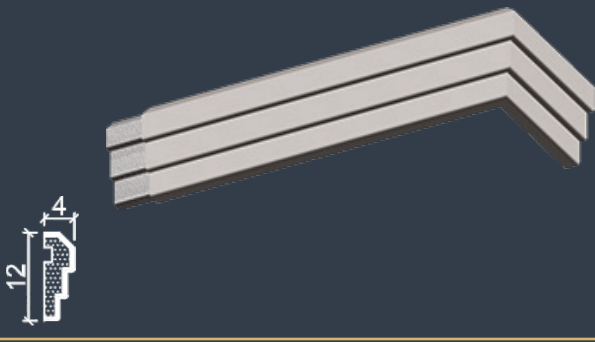

P-105

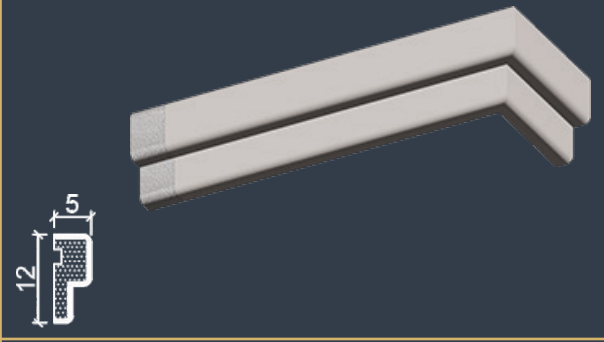

P-106

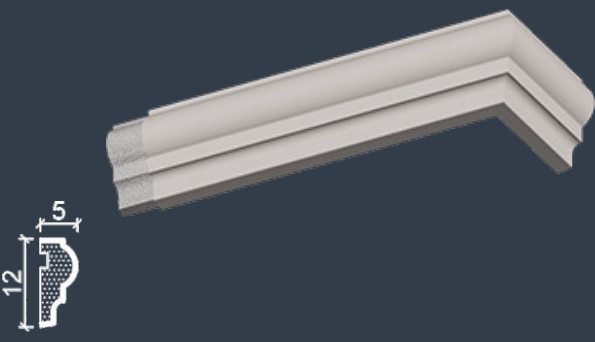

P-107

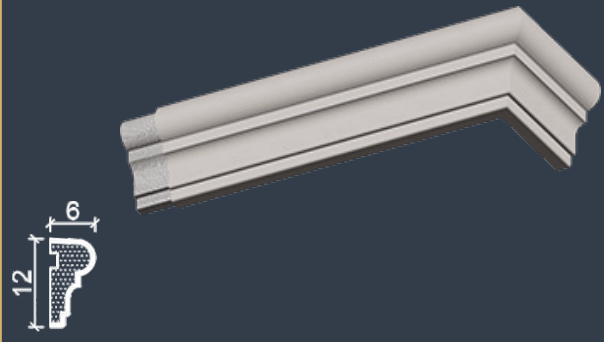

KAT SİLMESİ

P-108

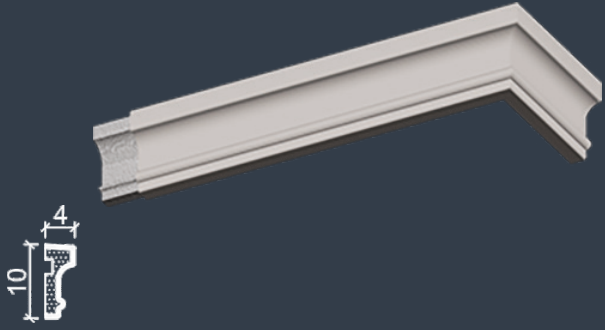

P-109

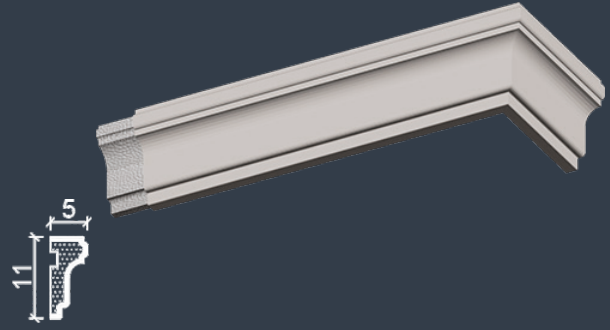

P-111

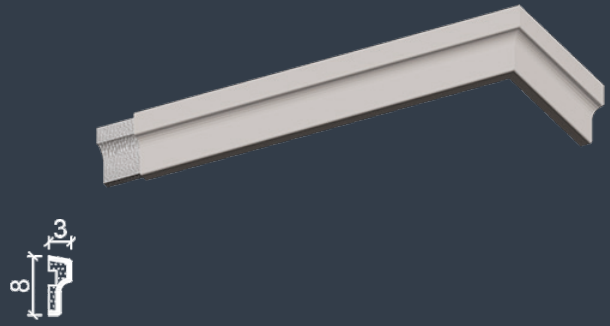

P-112

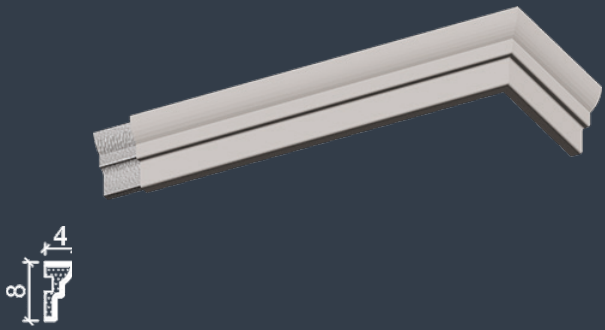

P-110





PENCERE SÖVESİ

P-149

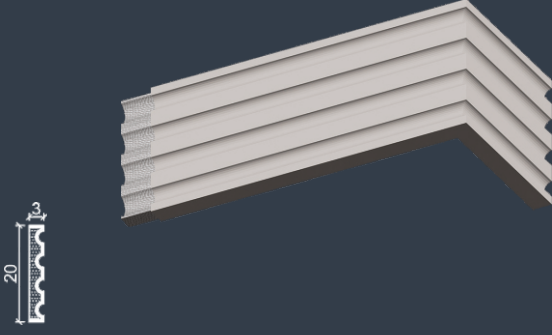

P-150

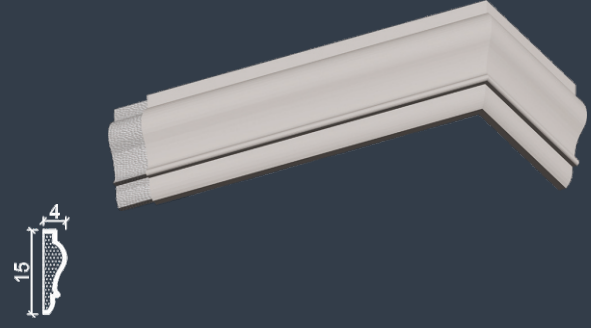

P-151

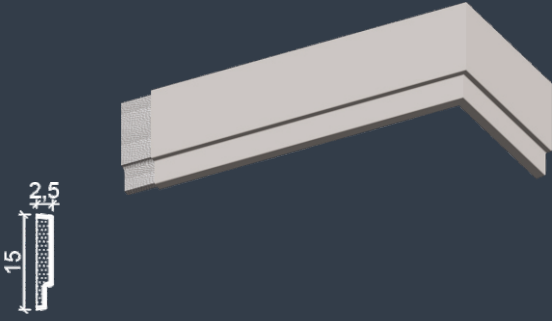

P-152

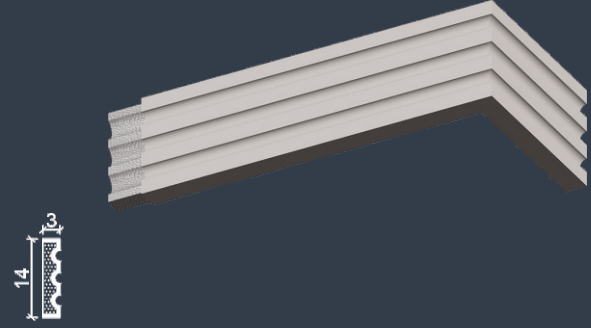

P-153

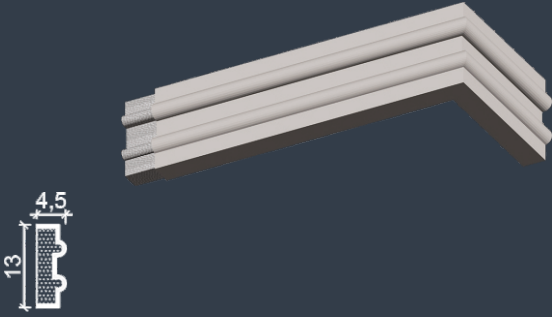

P-154

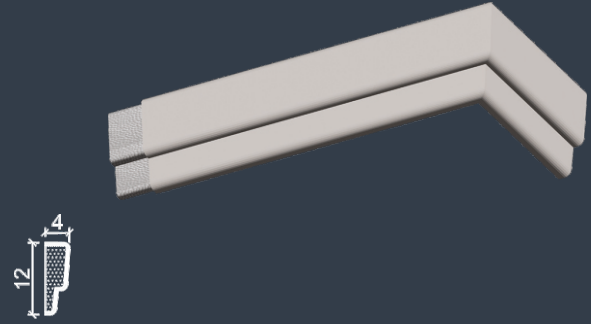

P-155

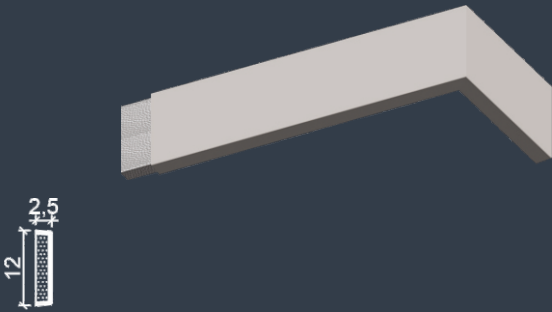

P-156

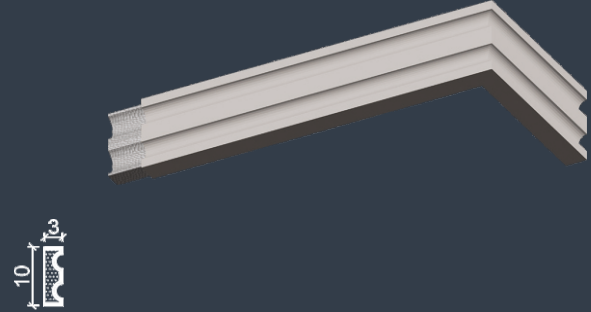

PENCERE SÖVESİ

P-157

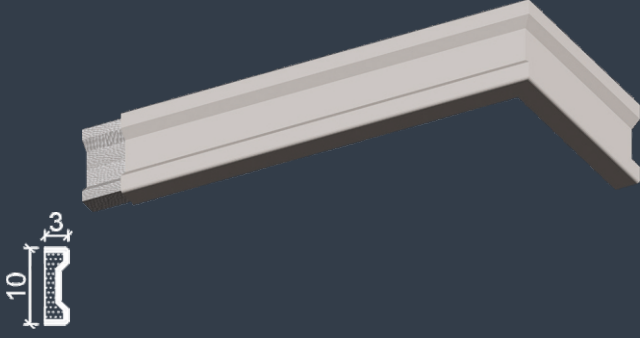

P-158

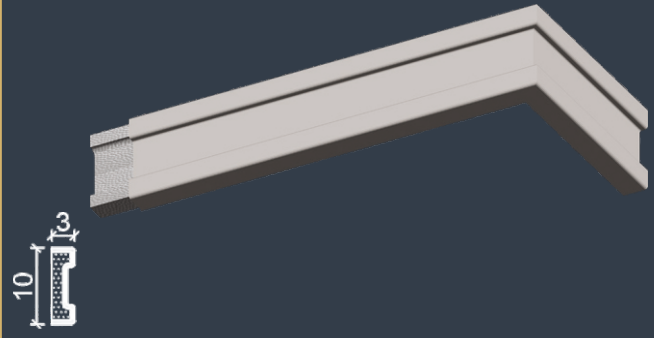

P-159

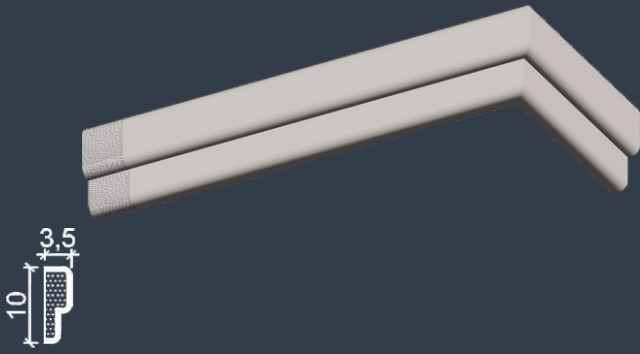

P-160

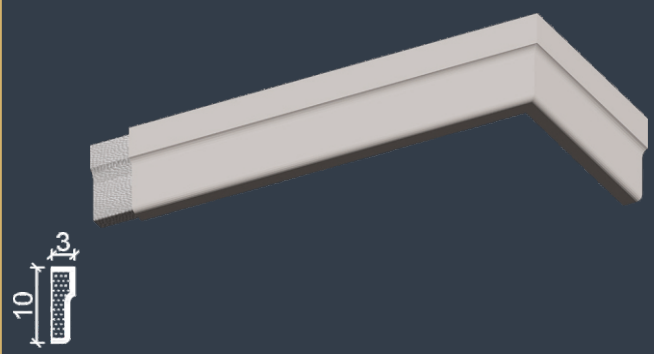

P-161

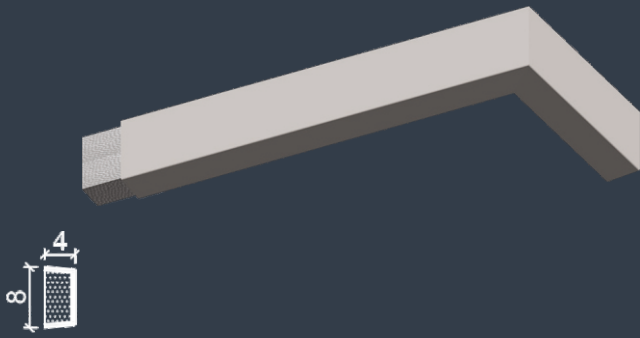

P-162

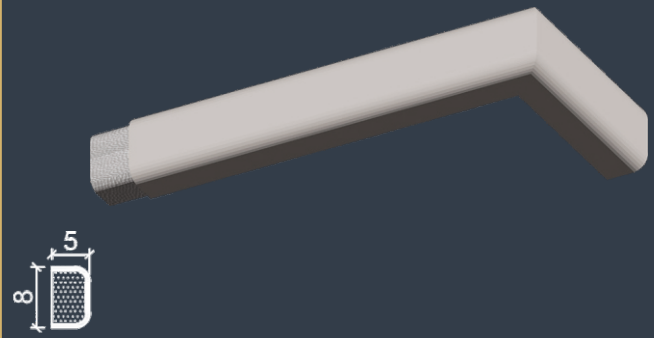

P-163

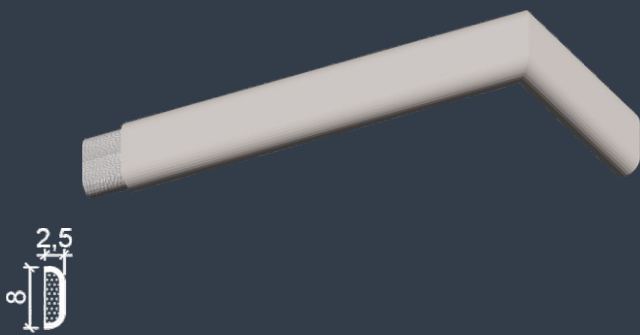

P-164

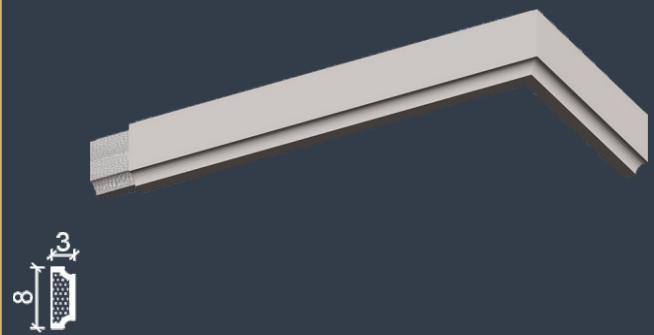

PENCERE SÖVESİ

P-100A

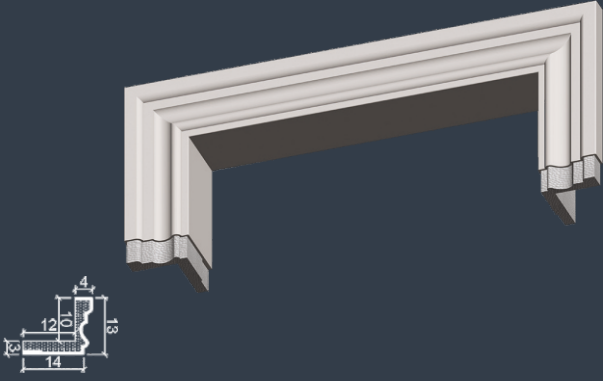

P-136A



P-149A

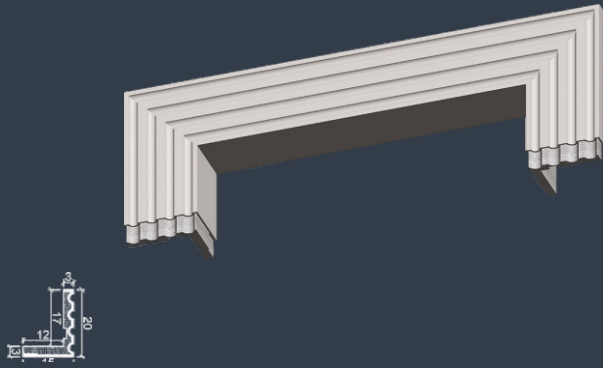

P-150A

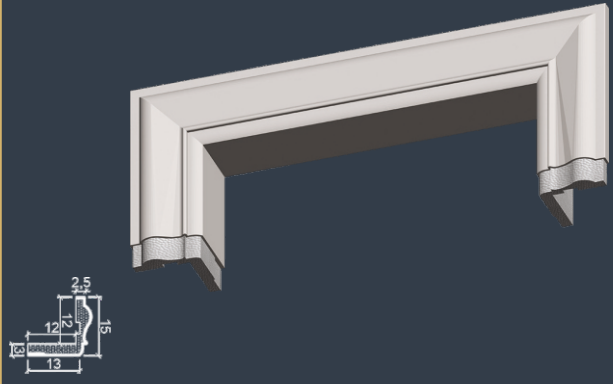



PENCERE SÖVESİ

P-151A

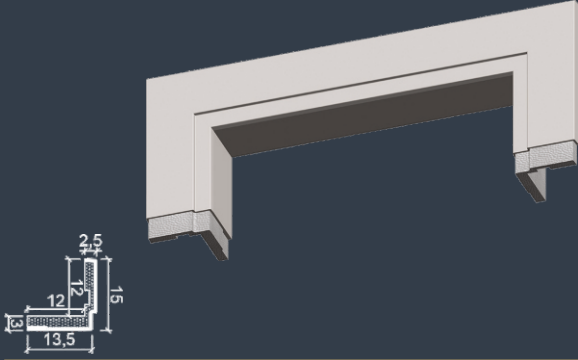

P-152A

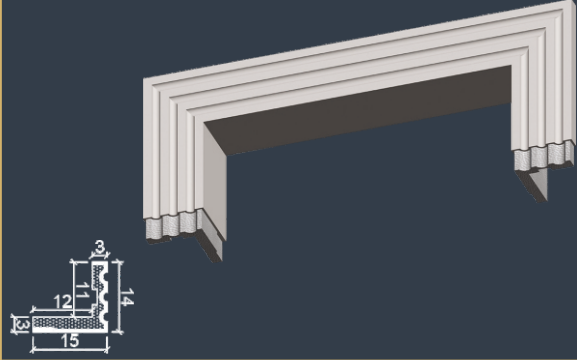

P-153A

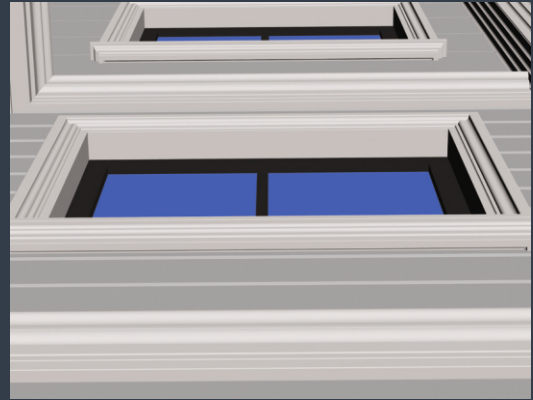
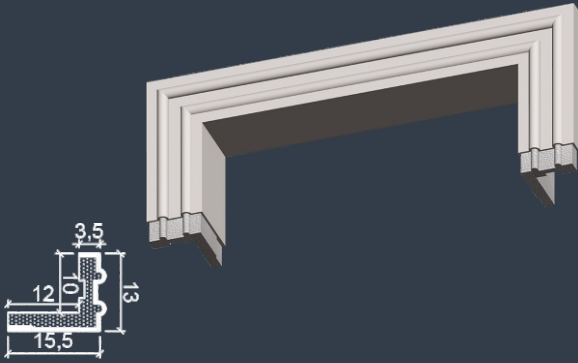

P-159A

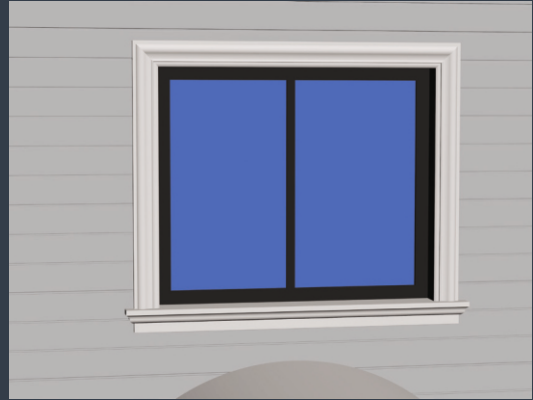
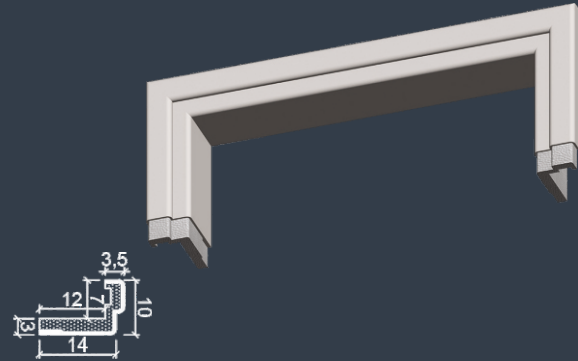

P-154A

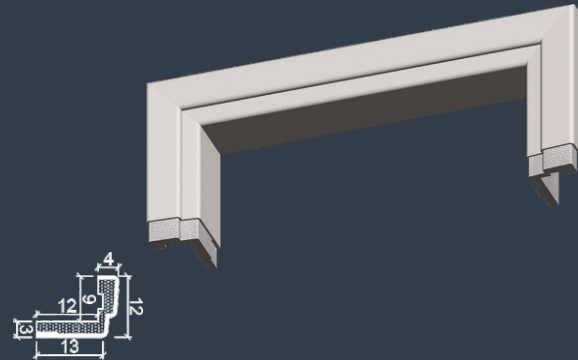

YALI BASKI KAPLAMA

YP-300

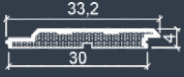

YP-310



YP-320



YP-330



YP-340



YP-500

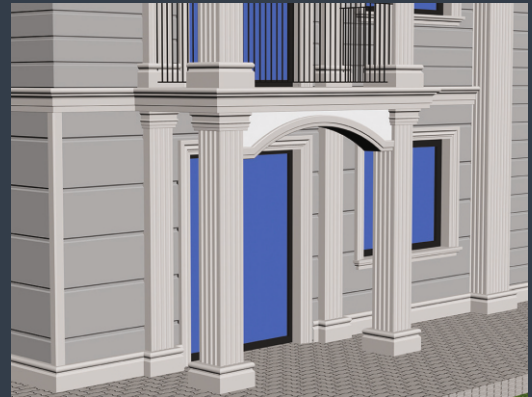
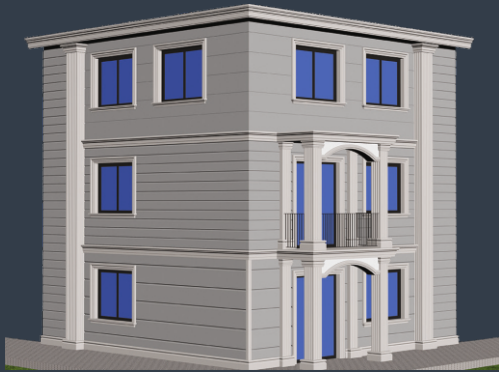





YALI BASKI KAPLAMA

YP-505



YP-510



YP-520



YP-530

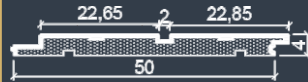

YP-540

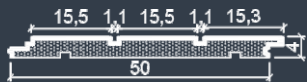

YP-550

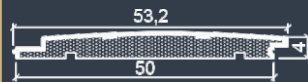

YP-560



YP-570



KOLON KAPLAMA

F-31



F-44

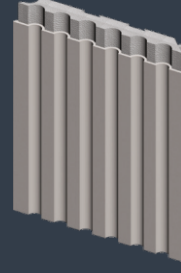

F-51

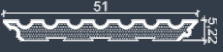
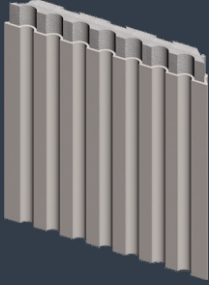

F-65

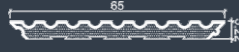
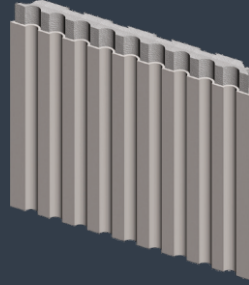

KOLON KAPLAMA

ST-20



FST-20



ST-30



FST-30

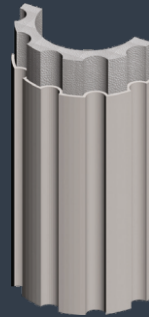

KOLON KAPLAMA

ST-40

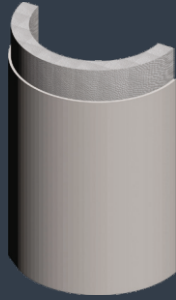

FST-40

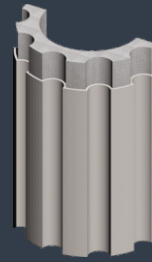

ST-18

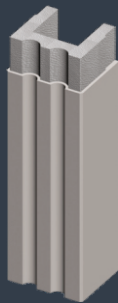

ST-32

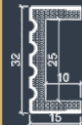
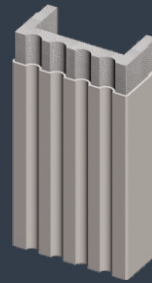

ST-18A

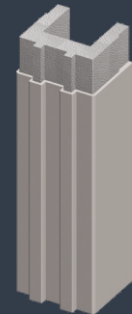

ST-32A



ST-18B

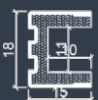

ST-32B

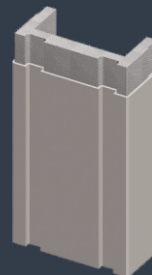

DENİZLİK

P-180



P-181

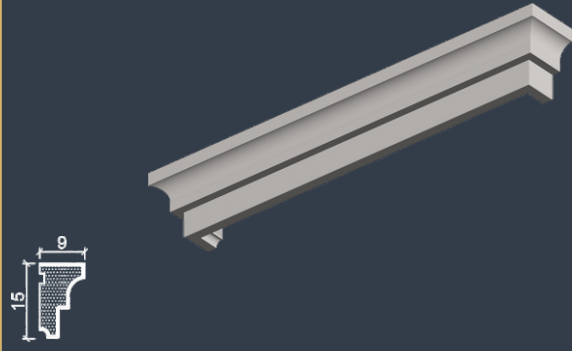

P-182

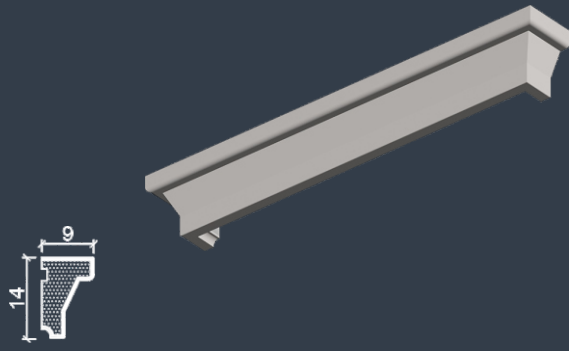

P-183

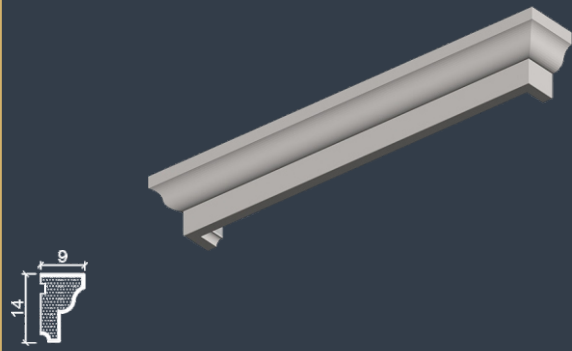

P-184

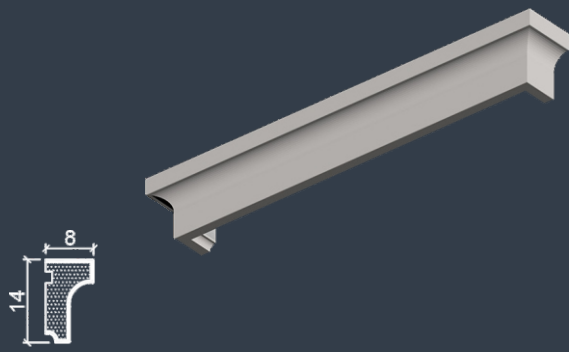

P-185

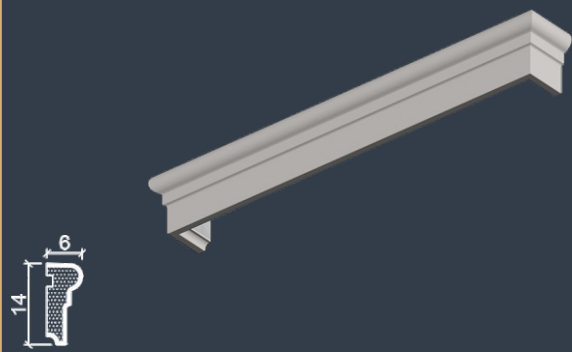

P-186

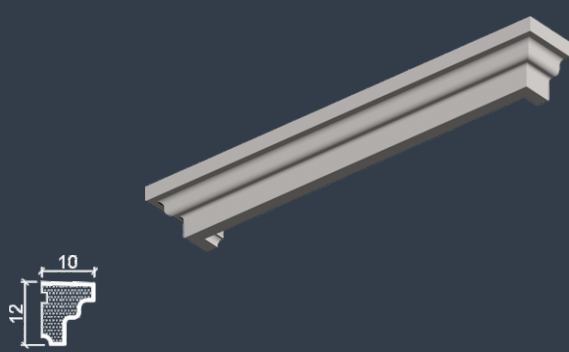

P-187

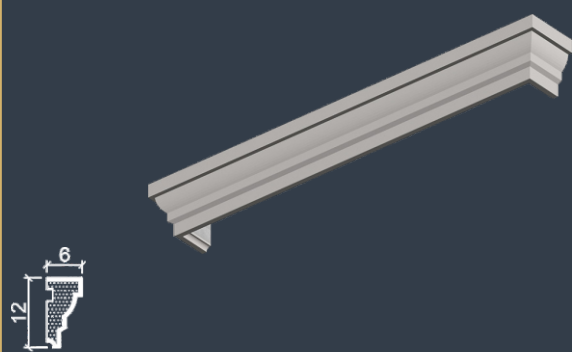

KÖŞŞE KAPLAMA

P-210



P-211



P-212



SU BASMANI

P-223



P-224

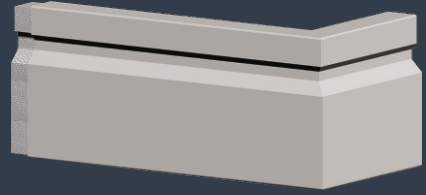

P-225

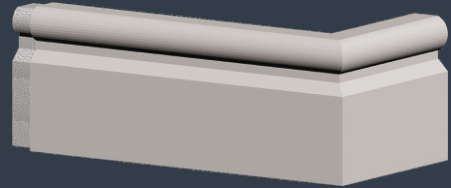







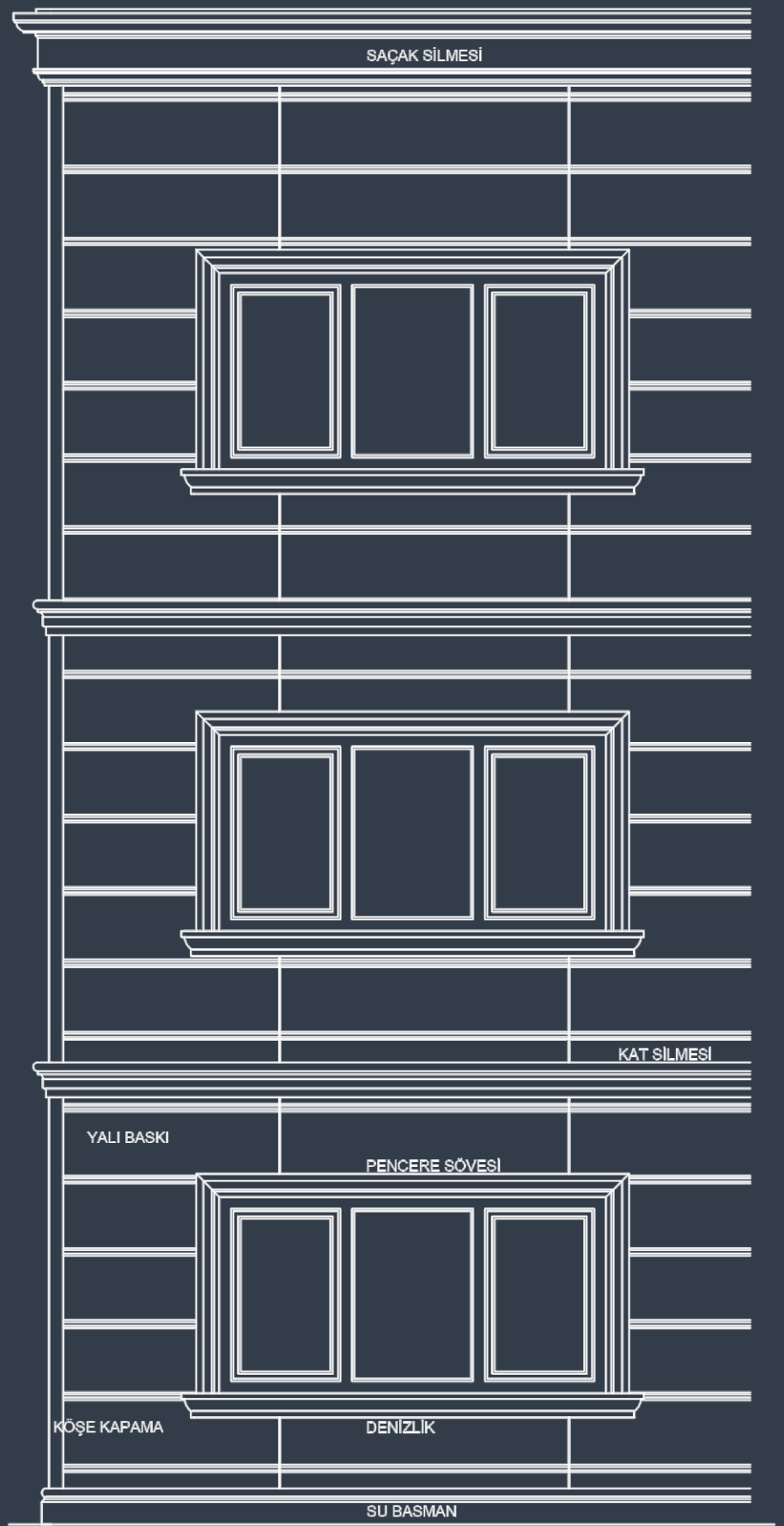
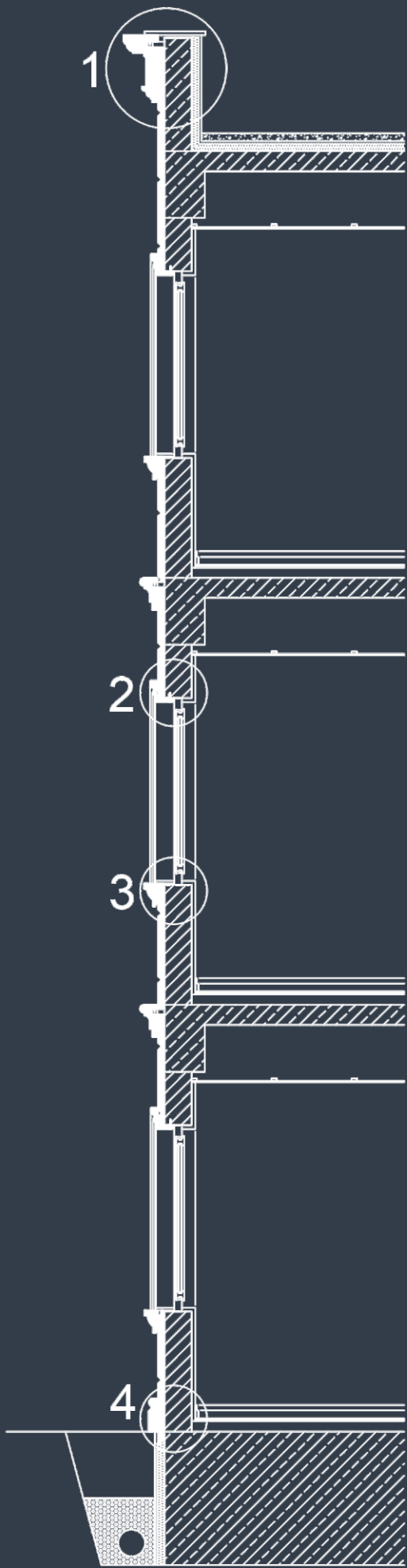

SAÇAK SİLMESİ

1

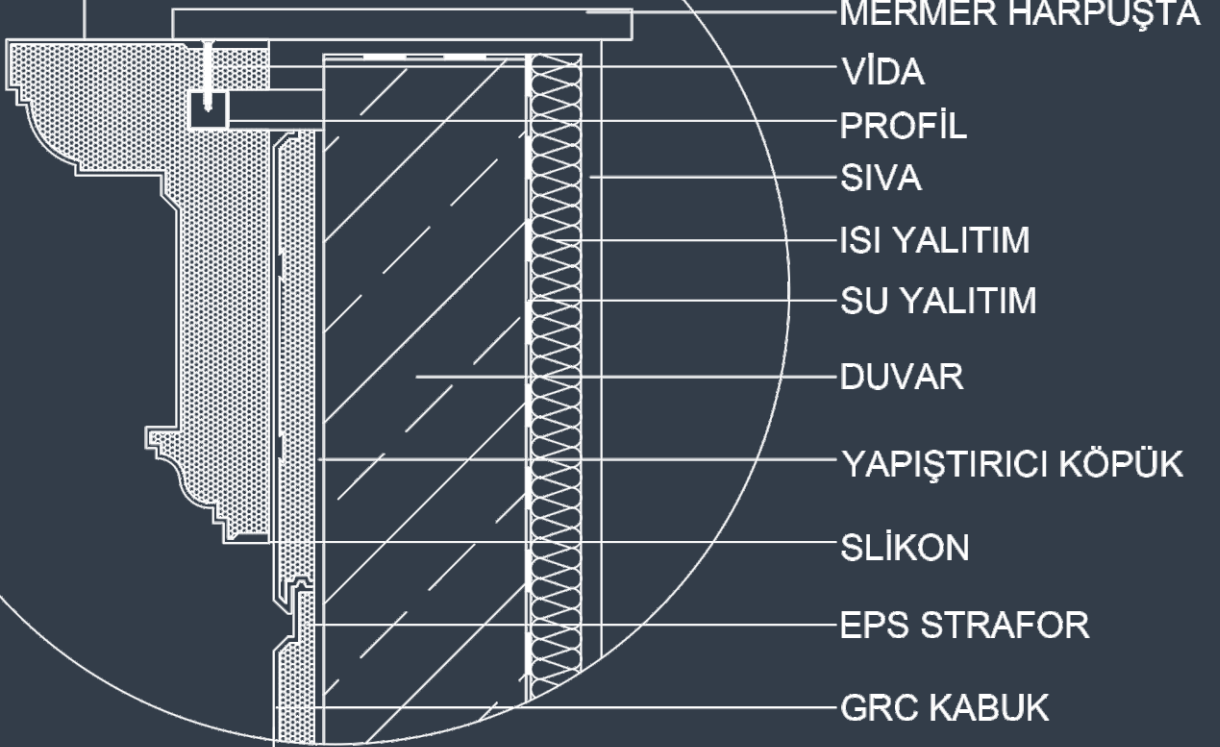

MERMER HARPUŞTA

VİDA

PROFİL

SIVA

ISI YALITIM

SU YALITIM

DUVAR

YAPIŞTIRICI KÖPÜK

SLİKON

EPS STRAFOR

GRC KABUK

YALI BASKI

2

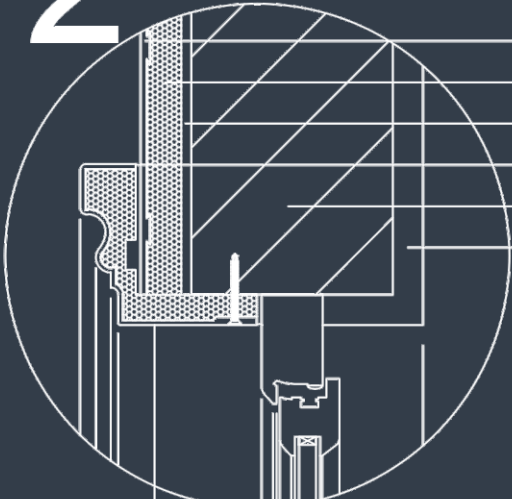

GRC KABUK

EPS STRAFOR

YAPIŞTIRICI KÖPÜK

SLİKON

DUVAR

SIVA

PENCERE
SÖVESİ

DENİZLİK

3

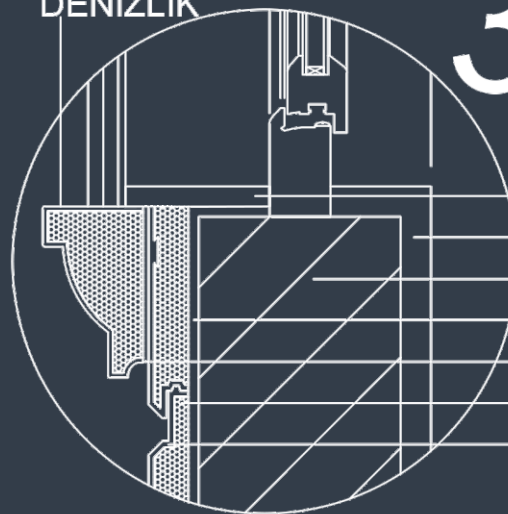

MERMER DENİZLİK

SIVA

DUVAR

YAPIŞTIRICI KÖPÜK

SLİKON

EPS STRAFOR

GRC KABUK

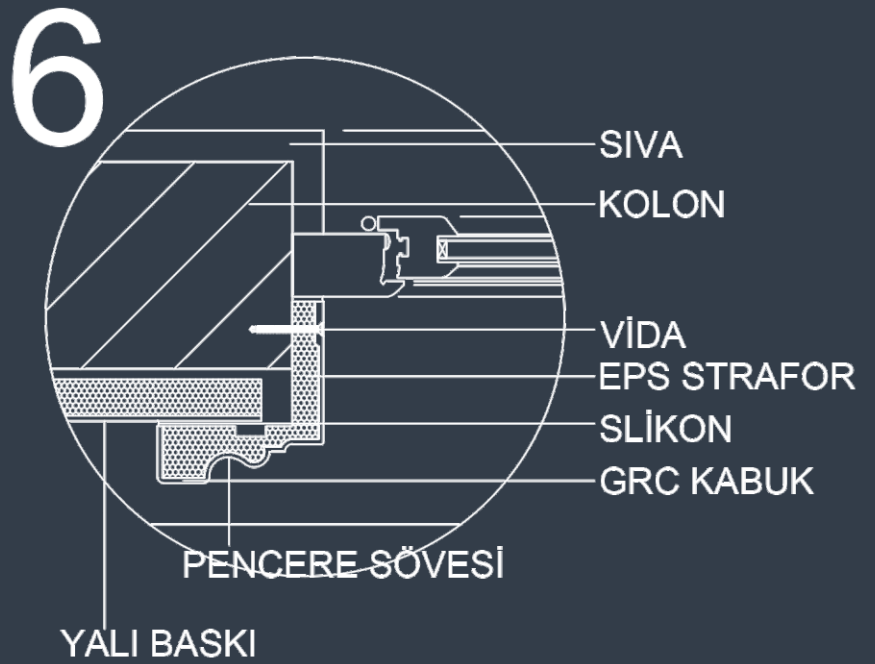
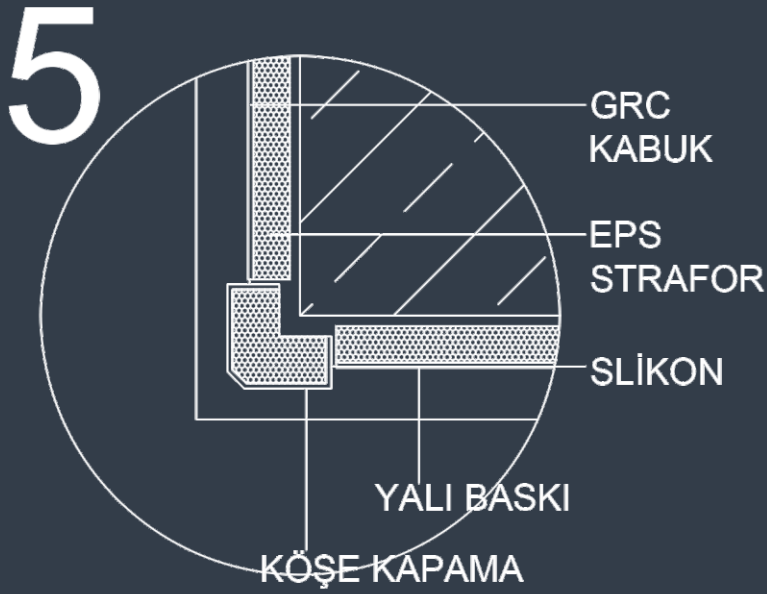
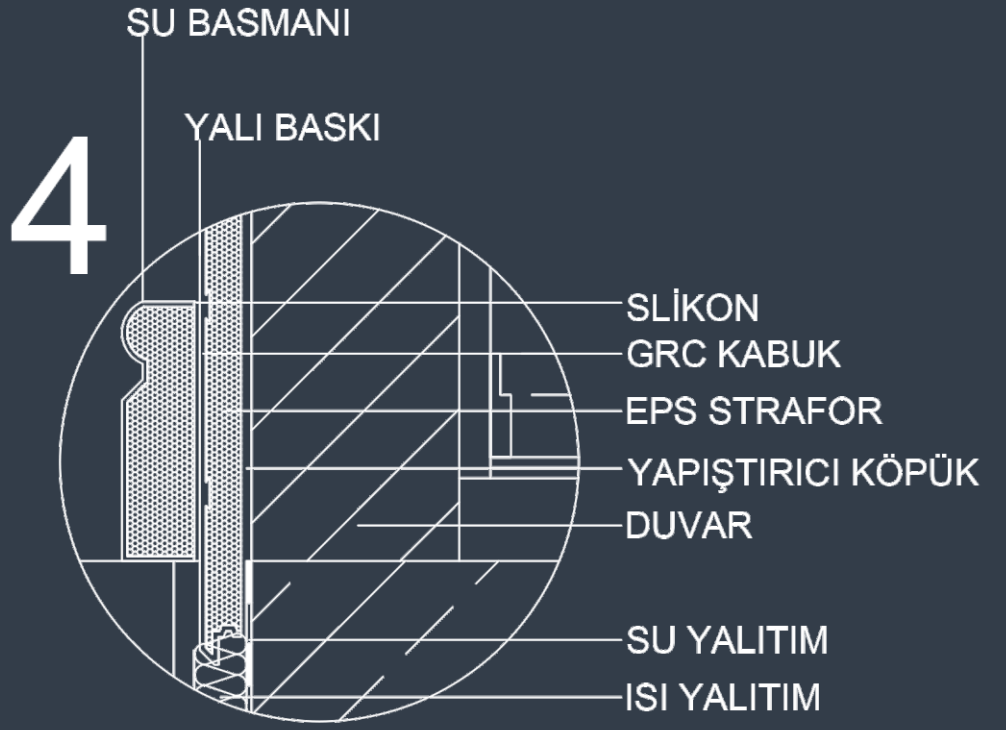

T.C.
TÜRK PATENT ve MARKA KURUMU
MARKA TESCİL BELGESİ
Marka No : 2020 98437 - Ticaret - Hizmet



Marka Sahibi : ALI İHSAN YALÇIN (T.C. Kimlik No: 15152474852)
TÜRKİYE CUMHURİYETİ
Yavuz Selim Mh. Akademi Cd.No:28/A Çarşıbaşı Beykoz İstanbul
Emtiası : 19 , 35
İlişiktir.

İşbu Marka 26/08/2020 tarihinden itibaren ON YIL süreyle
12/03/2021 tarihinde tescil edilmiştir.

Prof. Dr. Habip ASAN
Türk Patent ve Marka
Kurumu Başkanı



T.C.
TÜRK PATENT ve MARKA KURUMU
MARKA TESCİL BELGESİ
Marka No : 2018 105645 - Hizmet



Marka Sahibi : ALI İHSAN YALÇIN (T.C. Kimlik No: 15152474852)
TÜRKİYE CUMHURİYETİ
Yavuz Selim Mh. Akademi Cd.No:28/A Çarşıbaşı Beykoz İstanbul
Emtiası : 37
İnşaat hizmetleri, inşaat araç - gereçlerinin ve iş makinelerinin
kiralannması hizmetleri.

İşbu Marka 22/11/2018 tarihinden itibaren ON YIL süreyle
12/04/2019 tarihinde tescil edilmiştir.

Prof. Dr. Habip ASAN
Türk Patent ve Marka
Kurumu Başkanı



T.C.
TÜRK PATENT ve MARKA KURUMU
MARKA TESCİL BELGESİ
Marka No : 2020 98435 - Ticaret - Hizmet



Marka Sahibi : ALI İHSAN YALÇIN (T.C. Kimlik No: 15152474852)
TÜRKİYE CUMHURİYETİ
Yavuz Selim Mh. Akademi Cd.No:28/A Çarşıbaşı Beykoz İstanbul
Emtiası : 19 , 35
İlişiktir.

İşbu Marka 26/08/2020 tarihinden itibaren ON YIL süreyle
14/03/2021 tarihinde tescil edilmiştir.

Prof. Dr. Habip ASAN
Türk Patent ve Marka
Kurumu Başkanı



T.C.
TÜRK PATENT ve MARKA KURUMU
MARKA TESCİL BELGESİ
Marka No : 2018 105643 - Hizmet



Marka Sahibi : ALI İHSAN YALÇIN (T.C. Kimlik No: 15152474852)
TÜRKİYE CUMHURİYETİ
Yavuz Selim Mh. Akademi Cd.No:28/A Çarşıbaşı Beykoz İstanbul
Emtiası : 37,19,35
İnşaat hizmetleri, inşaat araç - gereçlerinin ve iş makinelerinin
kiralannması hizmetleri.

İşbu Marka 22/11/2018 tarihinden itibaren ON YIL süreyle
23/05/2019 tarihinde tescil edilmiştir.

Prof. Dr. Habip ASAN
Türk Patent ve Marka
Kurumu Başkanı



T.C.
TÜRK PATENT ve MARKA KURUMU
MARKA TESCİL BELGESİ
Marka No : 2018 105643 - Hizmet



Marka Sahibi : ALI İHSAN YALÇIN (T.C. Kimlik No: 15152474852)
TÜRKİYE CUMHURİYETİ
Yavuz Selim Mh. Akademi Cd.No:28/A Çarşıbaşı Beykoz İstanbul
Emtiası : 37,19,35
İnşaat hizmetleri, inşaat araç - gereçlerinin ve iş makinelerinin
kiralannması hizmetleri.

İşbu Marka 22/11/2018 tarihinden itibaren ON YIL süreyle
23/05/2019 tarihinde tescil edilmiştir.

Prof. Dr. Habip ASAN
Türk Patent ve Marka
Kurumu Başkanı



Kastamonu Ofis

İnönü Mahallesi On Sekizinci
Sokak No:32/D
info@proprojeyapi.com.tr
0366 214 2666

Kastamonu Fabrika

Hoca Köyü Merkez Mevkii Merkez Kemerler
Orpa Blok No:64 Kastamonu
info@proprojeyapi.com.tr
0366 214 2666

İstanbul Ofis

İncirköy Mah.
Mehmet Akif Ersoy Cad.
No:59/B Beykoz/İstanbul
info@proprojeyapi.com.tr
0216 425 2230

